



# TEST REPORT

**Reference No.** ..... : WTF21F04041685C  
**Applicant** ..... : Mid Ocean Brands B.V.  
**Address** ..... : 7/F., Kings Tower, 111 King Lam Street, Cheung Sha Wan, Kowloon, Hong Kong  
**Manufacturer** ..... : 116454  
**Sample Name** ..... : Cotton Towel  
**Model No.** ..... : MT4005, MT4006, MT4009  
**Test Requested** ..... : 1) Determination of Lead content in the submitted sample in accordance with REACH regulation Annex XVII Entries 63 (EC) No. 1907/2006 and the amendment No. 836/2012 and (EU) 2015/628  
2) Determine the specified AZO Colorants contents in the submitted sample in according to the Entries 43 in Annex XVII of the REACH Regulation (EC) No.1907/2006 and the Amendment Regulation (EC) No.552/ 2009 & No.126/ 2013 (previously restricted under Directive 2002/61/EC).  
3) As requested by the applicant, to test Colour Fastness to Rubbing in the submitted sample.  
**Test Method** ..... : Please refer to next page (s)  
**Test Conclusion** ..... : Please refer to next page (s)  
**Date of Receipt sample** ..... : 2021-04-29  
**Date of Test** ..... : 2021-04-29 to 2021-05-10  
**Date of Issue** ..... : 2021-05-10  
**Test Result** ..... : Please refer to next page (s)  
**Note** ..... : As specified by client, only test the designated sample.

## Remarks:

The results shown in this test report refer only to the sample(s) tested; this test report cannot be reproduced, except in full, without prior written permission of the company. The report would be invalid without specific stamp of test institute and the signatures of compiler and approver. If the report is not stamped with the accreditation recognized seal, it will only be used for scientific research, education, and internal quality control activities, and is not used for the purpose of issuing supporting data to the society.

## Prepared By:

**Waltek Testing Group (Foshan) Co., Ltd.**

Address: No.13-19, 2/F., 2nd Building, Sunlink International Machinery City, Chencun, Shunde District, Foshan, Guangdong, China

Tel:+86-757-23811398 Fax:+86-757-23811381 E-mail:info@waltek.com.cn

Compiled by:

Approved by:

*Rena Chen*

Rena.Chen / Project Engineer

*Swing Liang*

Swing.Liang / Technical Manager

**Test Result:****1) Lead (Pb)**

Test Method: With reference to IEC 62321-5:2013, the analysis was performed by ICP-OES.

Test Item	LOQ (mg/kg)	Results (mg/kg)	Limit (mg/kg)
		No.1	
Lead(Pb)	2	ND	500
<b>Conclusion</b>	--	<b>Pass</b>	--

**Note:**

- (1) mg/kg = milligram per kilogram
- (2) ND = Not Detected or lower than limit of quantitation
- (3) LOQ = Limit of quantitation
- (4) Limit of Lead was quoted from REACH regulation Annex XVII Item 63 (EC) No. 1907/2006 and the amendment No. 836/2012 and (EU) 2015/628.

# WALTEK

**2) AZO**

Test Method: With reference to BS EN ISO 14362-1: 2017 and BS EN ISO 14362-3: 2017, analysis was performed by Gas Chromatographic Mass Spectrometry (GC-MS)

No.	Amines Substances	CAS No.	Limit (mg/kg)	Result (mg/kg)
				No.1
1	4-Aminobiphenyl	92-67-1	30	ND
2	Benzidine	92-87-5	30	ND
3	4-chloro-o-Toluidine	95-69-2	30	ND
4	2-Naphthylamine	91-59-8	30	ND
5	o-Aminoazotoluene	97-56-3	30	ND
6	2-Amino-4-nitrotoluene	99-55-8	30	ND
7	p-Chloroaniline	106-47-8	30	ND
8	2,4-diaminoanisol	615-05-4	30	ND
9	4,4'-Diaminodiphenylmethane	101-77-9	30	ND
10	3,3'-Dichlorobenzidine	91-94-1	30	ND
11	3,3'-Dimethoxybenzidine	119-90-4	30	ND
12	3,3'-Dimethylbenzidine	119-93-7	30	ND
13	3,3'-Dimethyl-4,4'-diaminodiphenylmethane	838-88-0	30	ND
14	p-cresinin	120-71-8	30	ND
15	4,4'-Methylen-bis-(2-chloroaniline)	101-14-4	30	ND
16	4,4'-Oxydianiline	101-80-4	30	ND
17	4,4'-Thiodianiline	139-65-1	30	ND
18	o-Toluidine	95-53-4	30	ND
19	2,4-Toluylendiamine	95-80-7	30	ND
20	2,4,5 – Trimethylaniline	137-17-7	30	ND
21	o-anisidine	90-04-0	30	ND
22	4-aminoazobenzene	60-09-3	30	ND
23	2,4-Xylidin	95-68-1	30	ND
24	2,6-Xylidin	87-62-7	30	ND
<b>Conclusion</b>		--	--	<b>Pass</b>

**Note:**

- ND = Not Detected or lower than limit of quantitation
- mg/kg=Milligram per kilogram
- Limit of Quantitation (mg/kg): Each 5mg/kg
- The CAS-numbers 97-56-3 and 99-55-8 are further reduced to CAS-numbers 95-53-4 and 95-80-7.
- AZO colorants that are able to form 4-aminoazobenzene, generate under the condition of this method aniline and 1,4-phenylenediamine. The presence of these colorants cannot be reliably ascertained without additional information, e.g. the chemical structure of the colorant used.
- The CAS-numbers 95-68-1 and 87-62-7 are not proscribed under REACH Regulation (EC) No 1907/2006



**3) Colour Fastness to Rubbing**

<b>Colour Fastness to Rubbing</b>			
(ISO 105-X12: 2016; Size of rubbing finger: 16mm diameter.)			
		<b>No.1</b>	<b>Client's Limit</b>
Length	Dry staining	4-5	2-3
	Wet staining	3-4	2-3
Width	Dry staining	4-5	2-3
	Wet staining	3-4	2-3
<b>Conclusion</b>		<b>Pass</b>	--

**Note:**

(1) Grey Scale Rating is based on the 5-step scale of 1 to 5, where 1 is bad and 5 is good.

**Test Specimen Description:**

No.1: Blue cotton towel

**Sample photo:**





**Photographs of parts tested:**

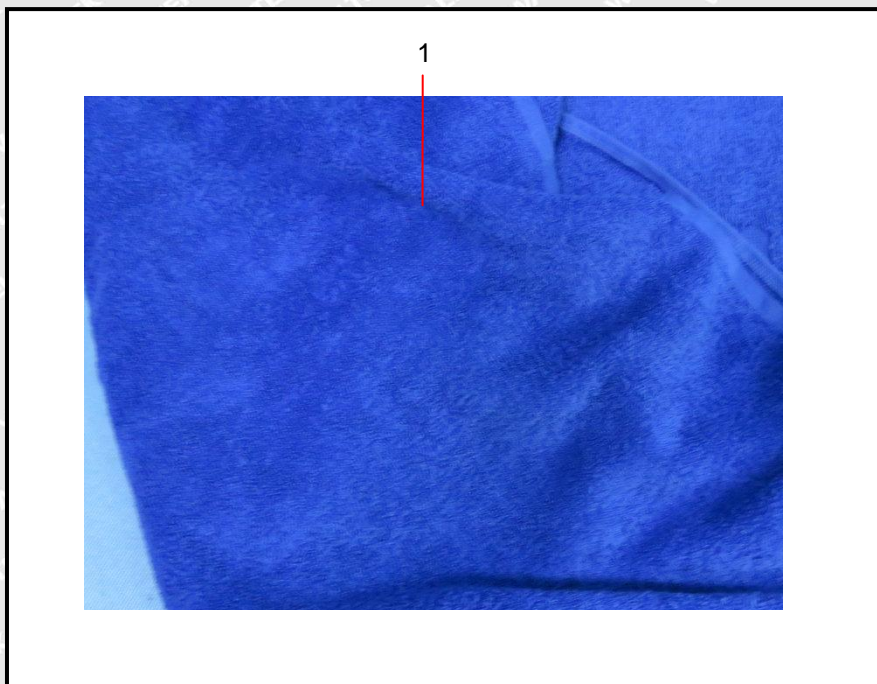

----- End of Report -----

**WALTEK**

